La Traviata

Coro baccanale

«Largo al quadrupede»

G. Verdi

Transcripción de N. Toledo

Nº 16

Allegro vivacissimo. (♩ = 120)
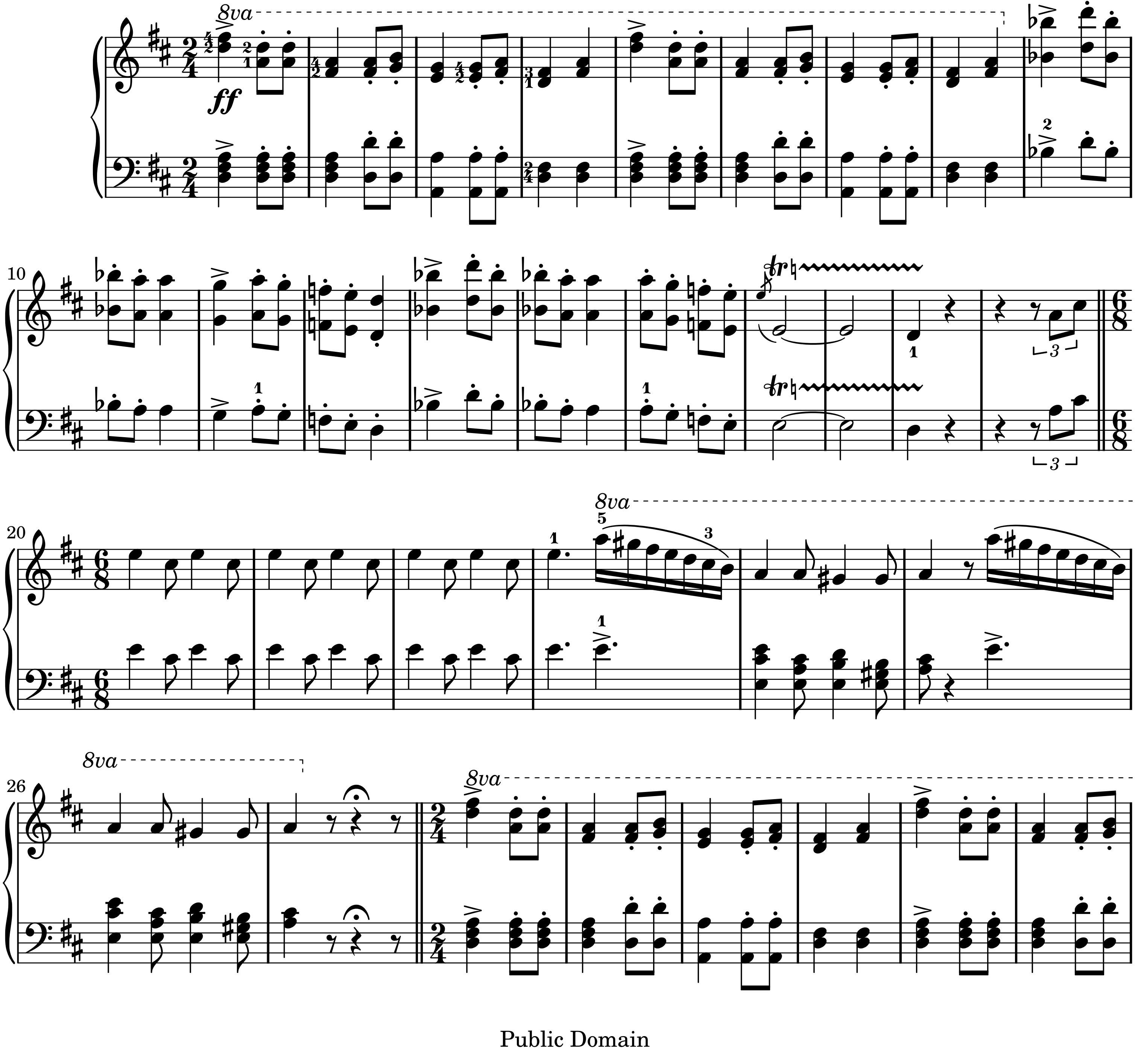
Public Domain
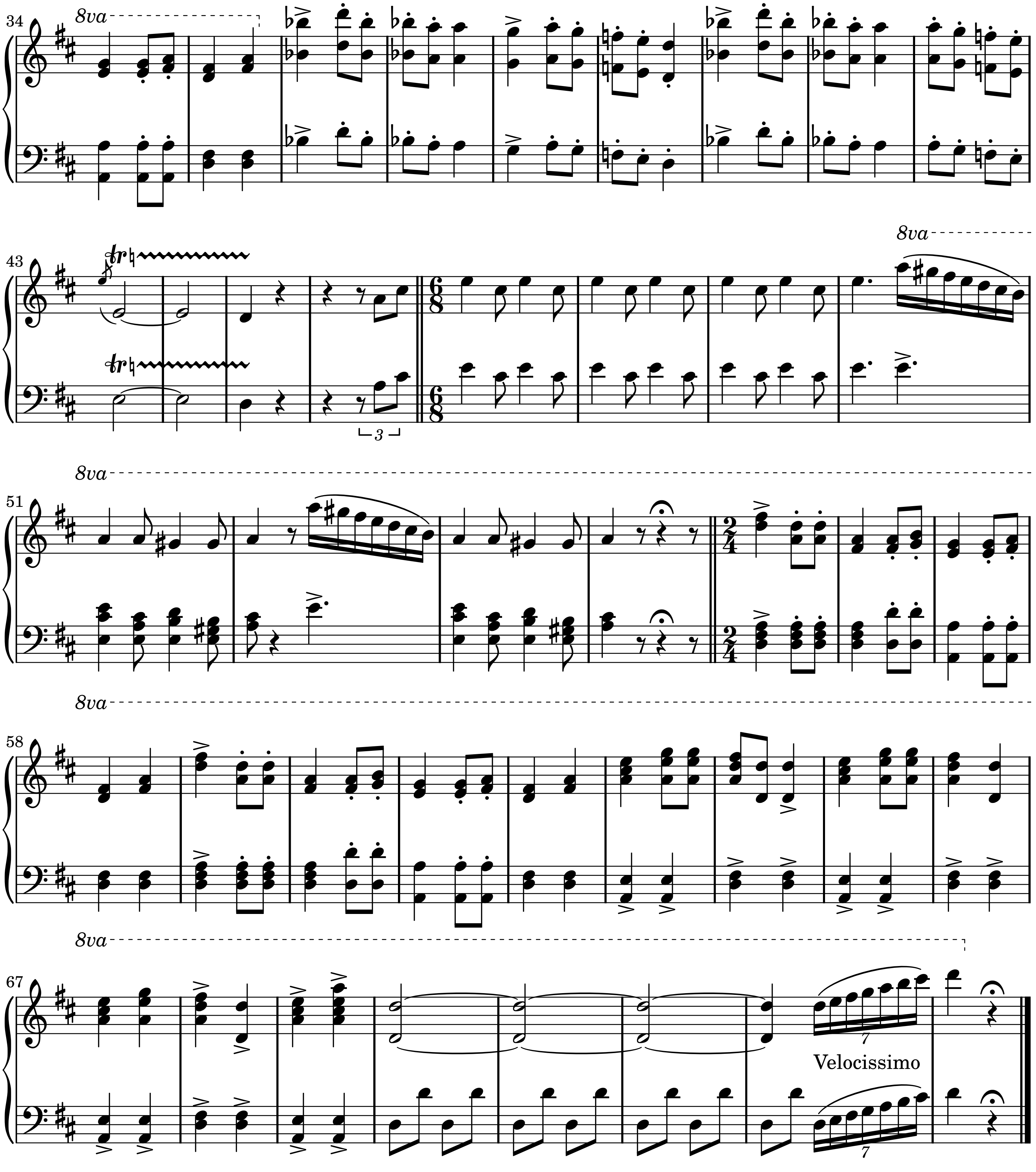
Sheet music from www.MutopiaProject.org • *Free* to download, with the *freedom* to distribute, modify and perform.
Typeset using www.LilyPond.org by Alberto Corella. Reference: Mutopia-2008/08/12-1517
This sheet music has been placed in the public domain by the typesetter, for details see: http://creativecommons.org/licenses/publicdomain