La Traviata
Atto Primo

Introduzione

«Dell invito trascorsa e gia l'ora»

G. Verdi

Transcripción de N. Toledo

Nº 1
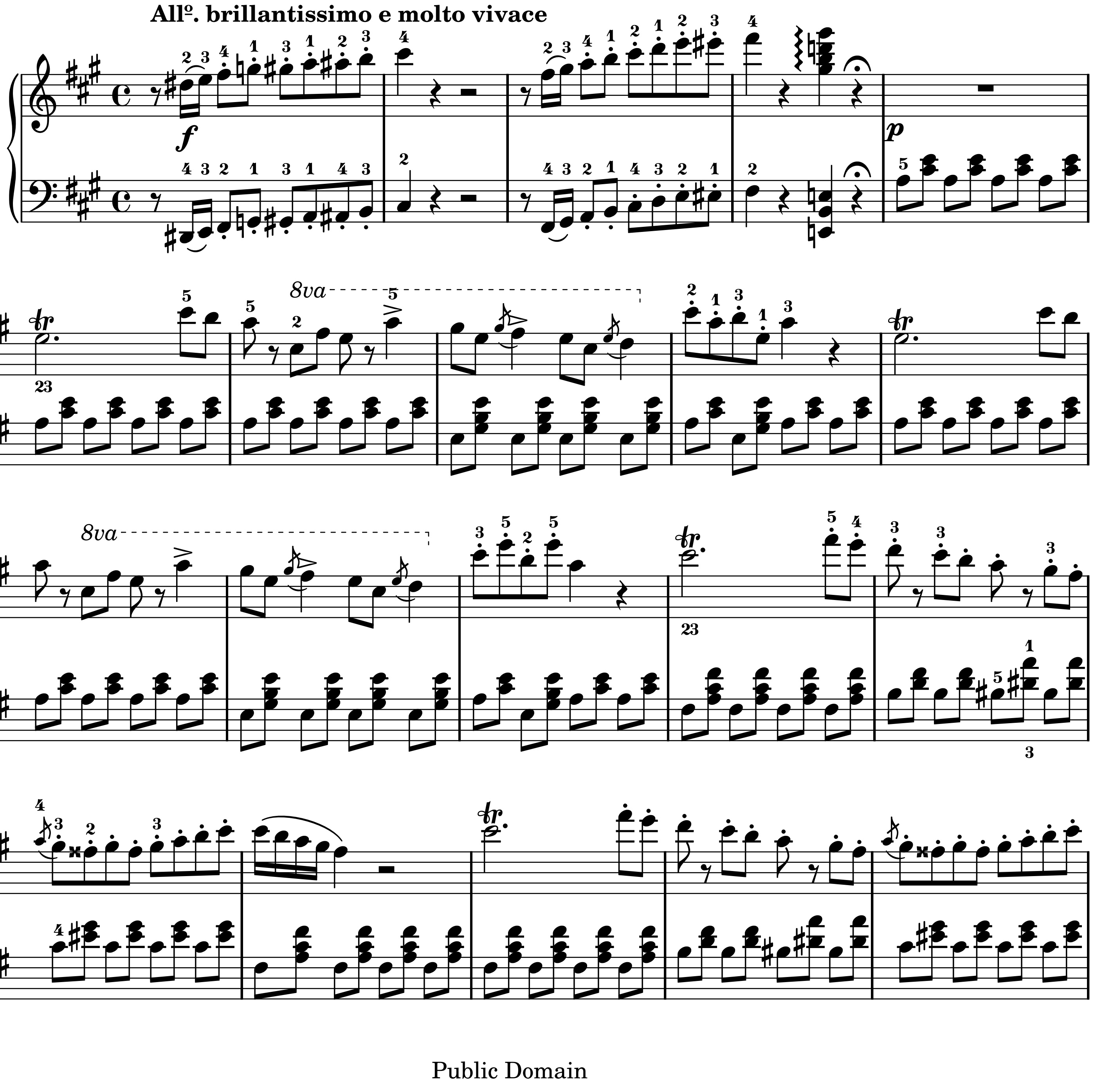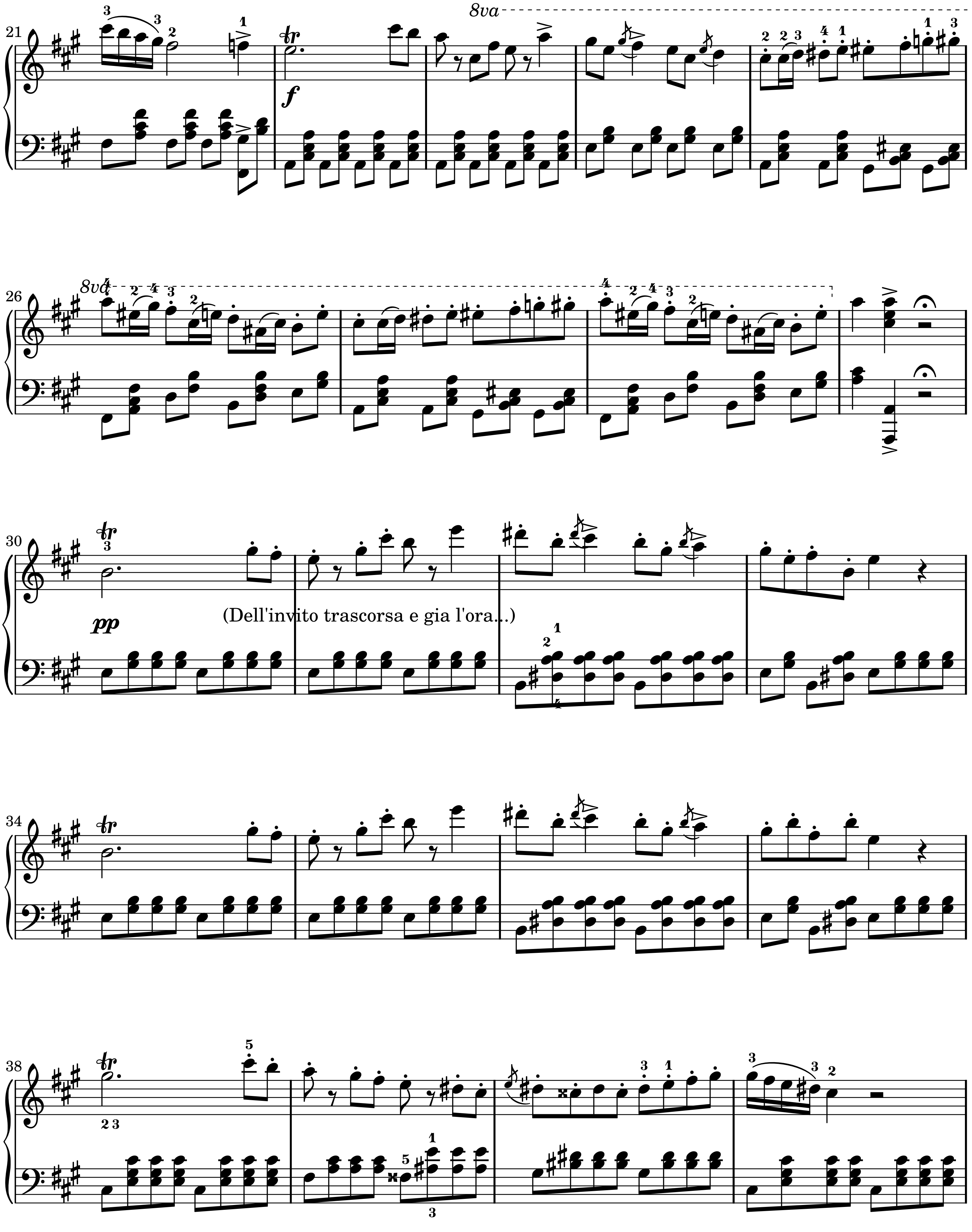

21
8va
f
26
8va
30
pp
(Dell'invito trascorsa e gia l'ora...)
34
38
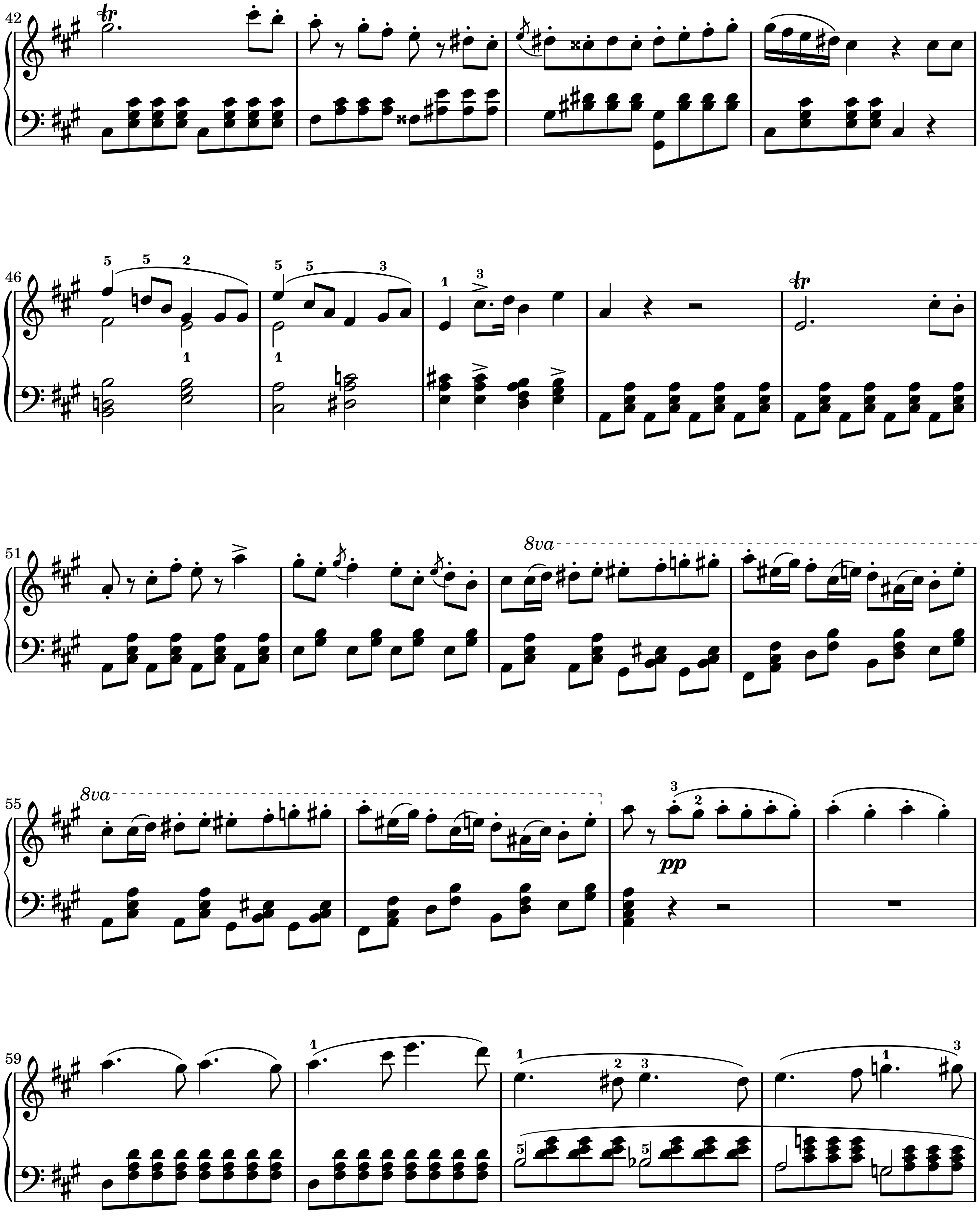

42
tr
46
51
tr
8va
55
8va
pp
59
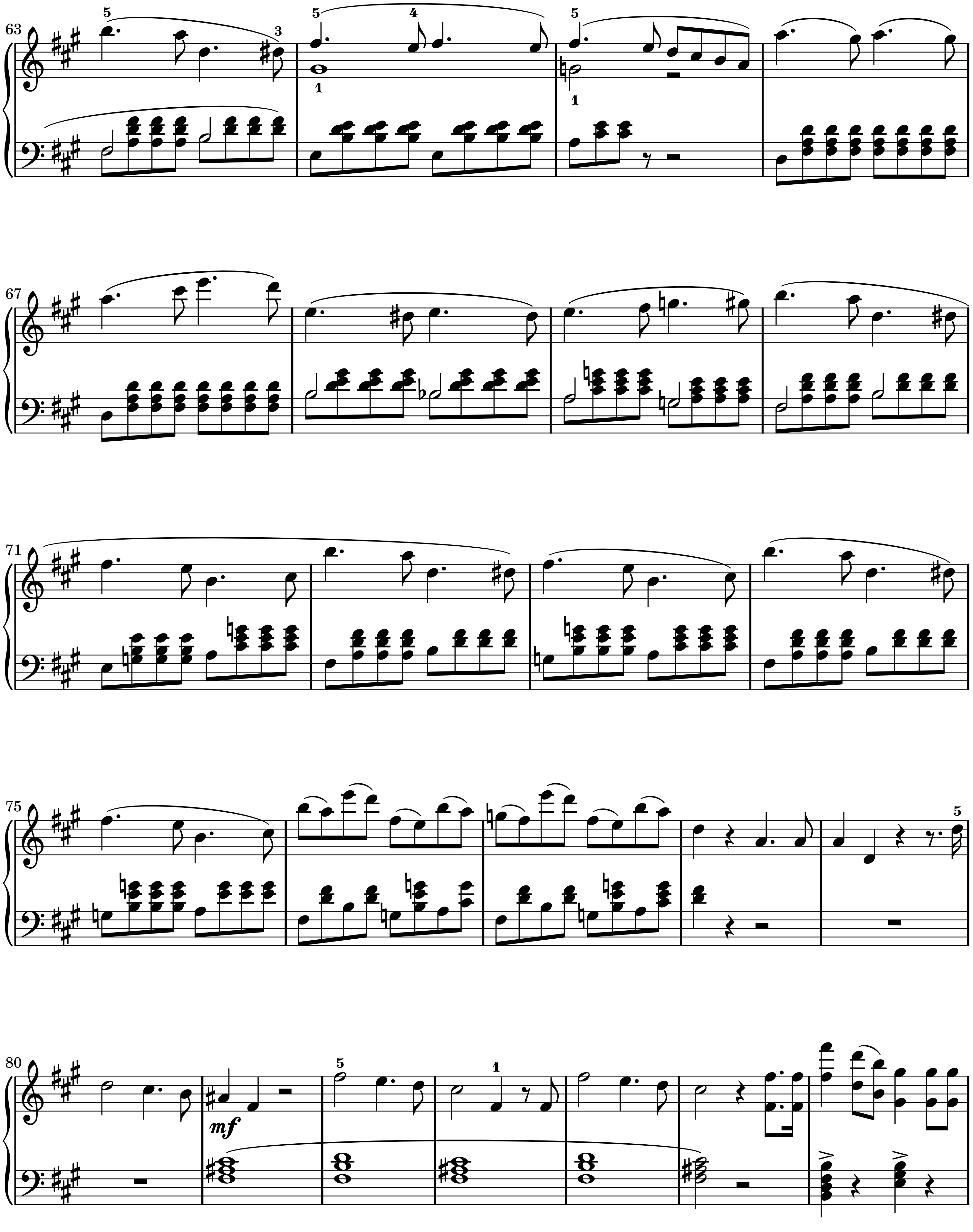

63
5
3
5
4
1
5
1
67
71
75
5
80
mf
5
1
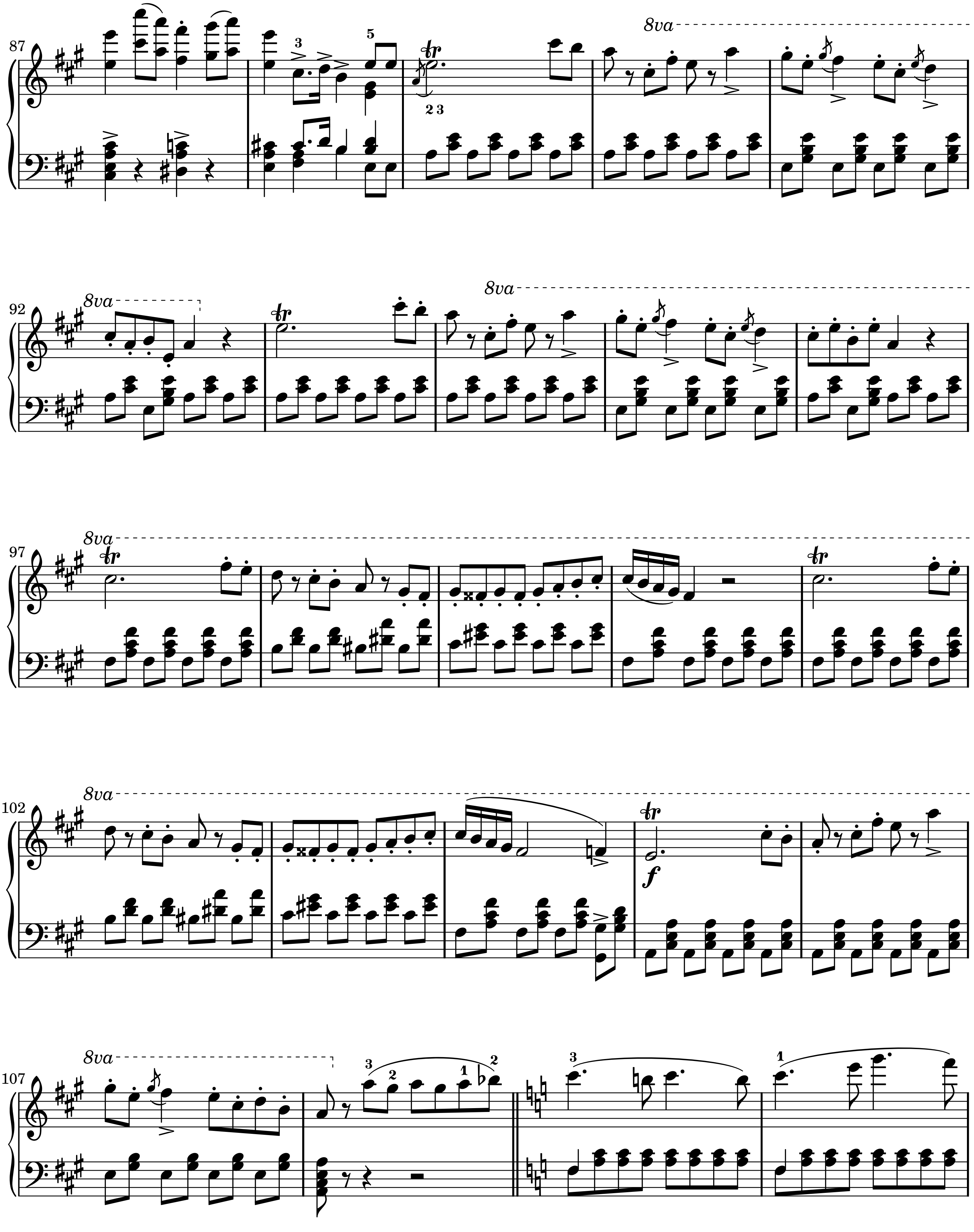

87
3
5
tr
2 3
8va
92
8va
tr
8va
97
8va
tr
tr
102
8va
tr
f
107
8va
3
2
1
2
3
1
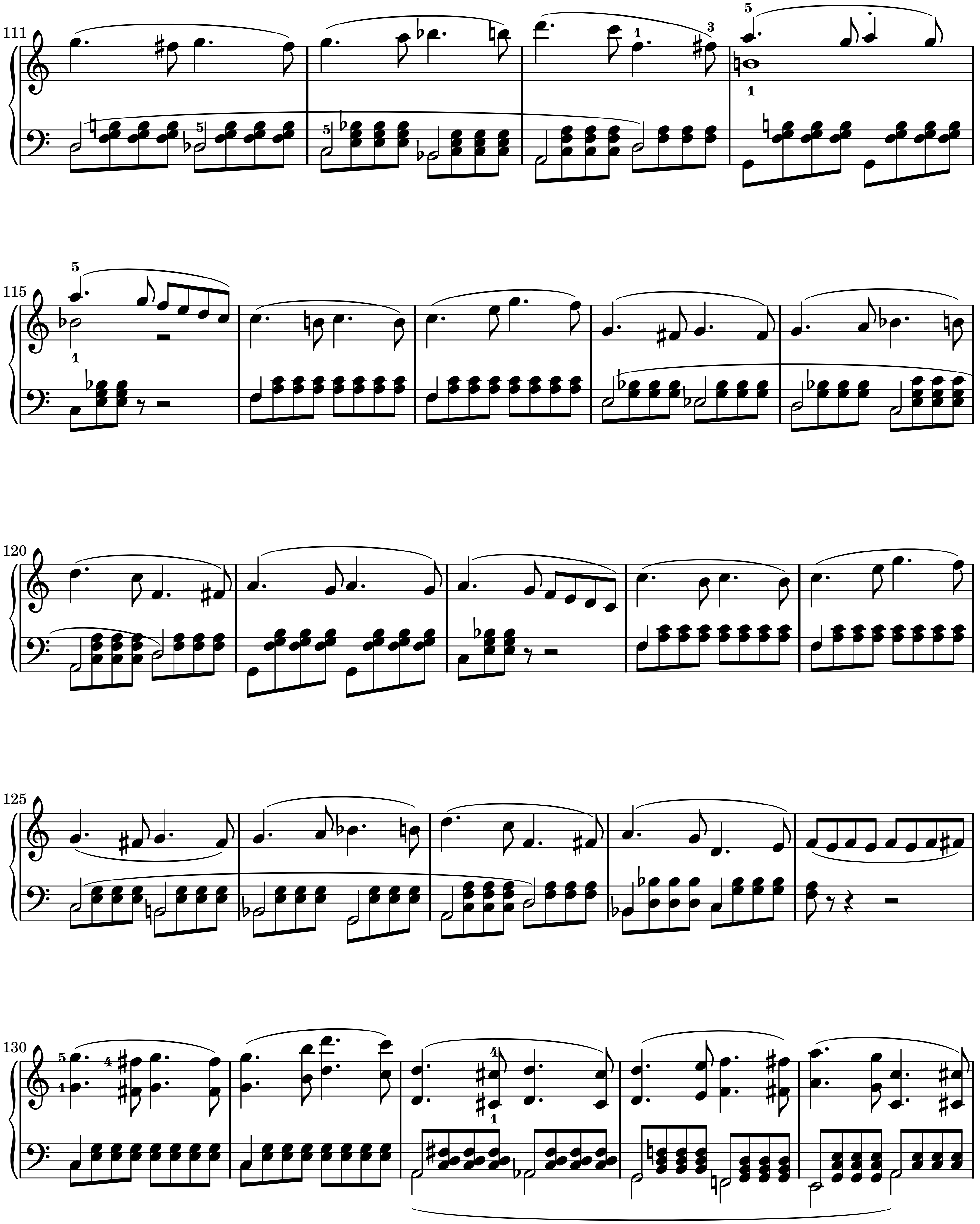

111
115
120
125
130

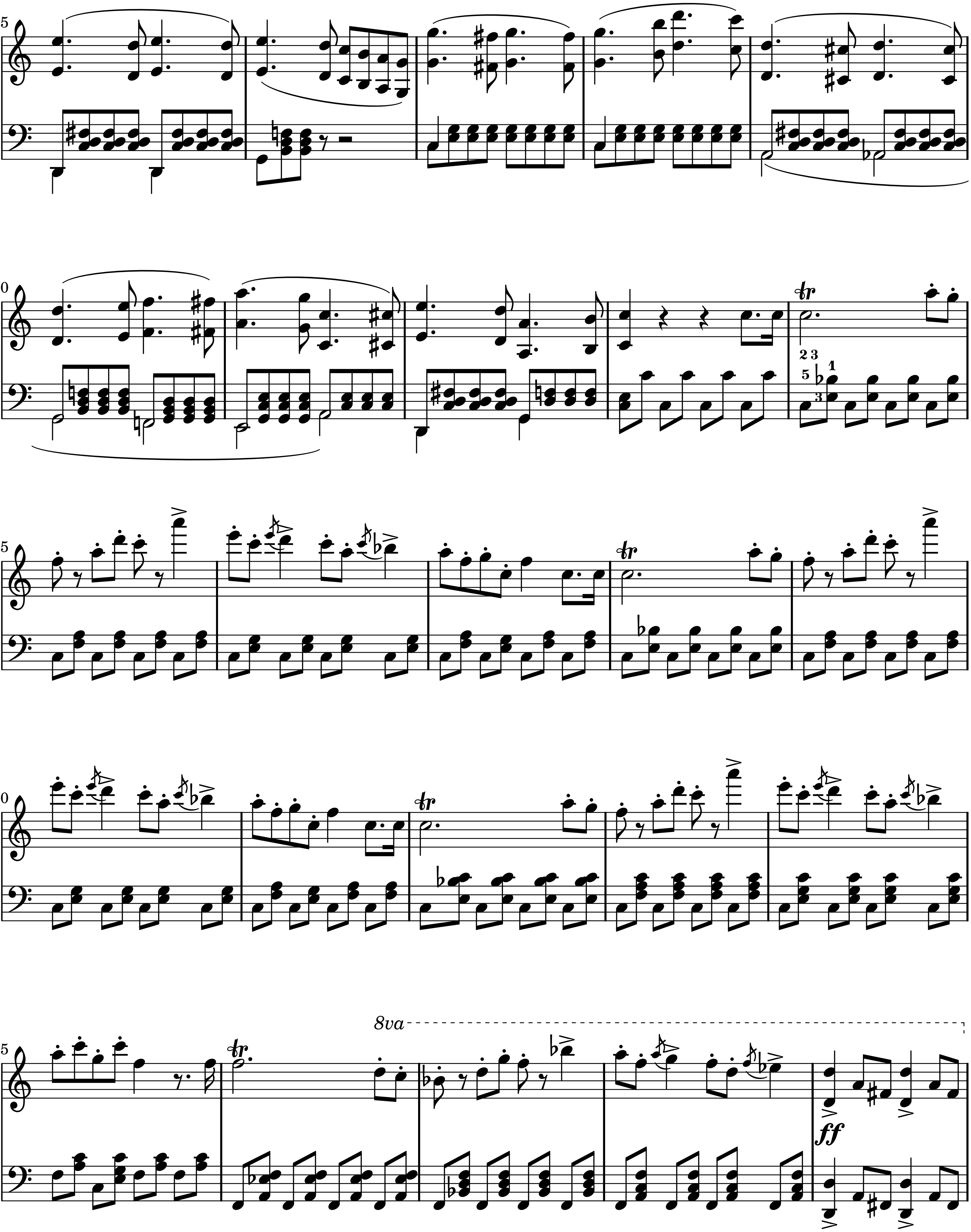
135
140
145
150
155
8va
ff
2 3
5
1
3
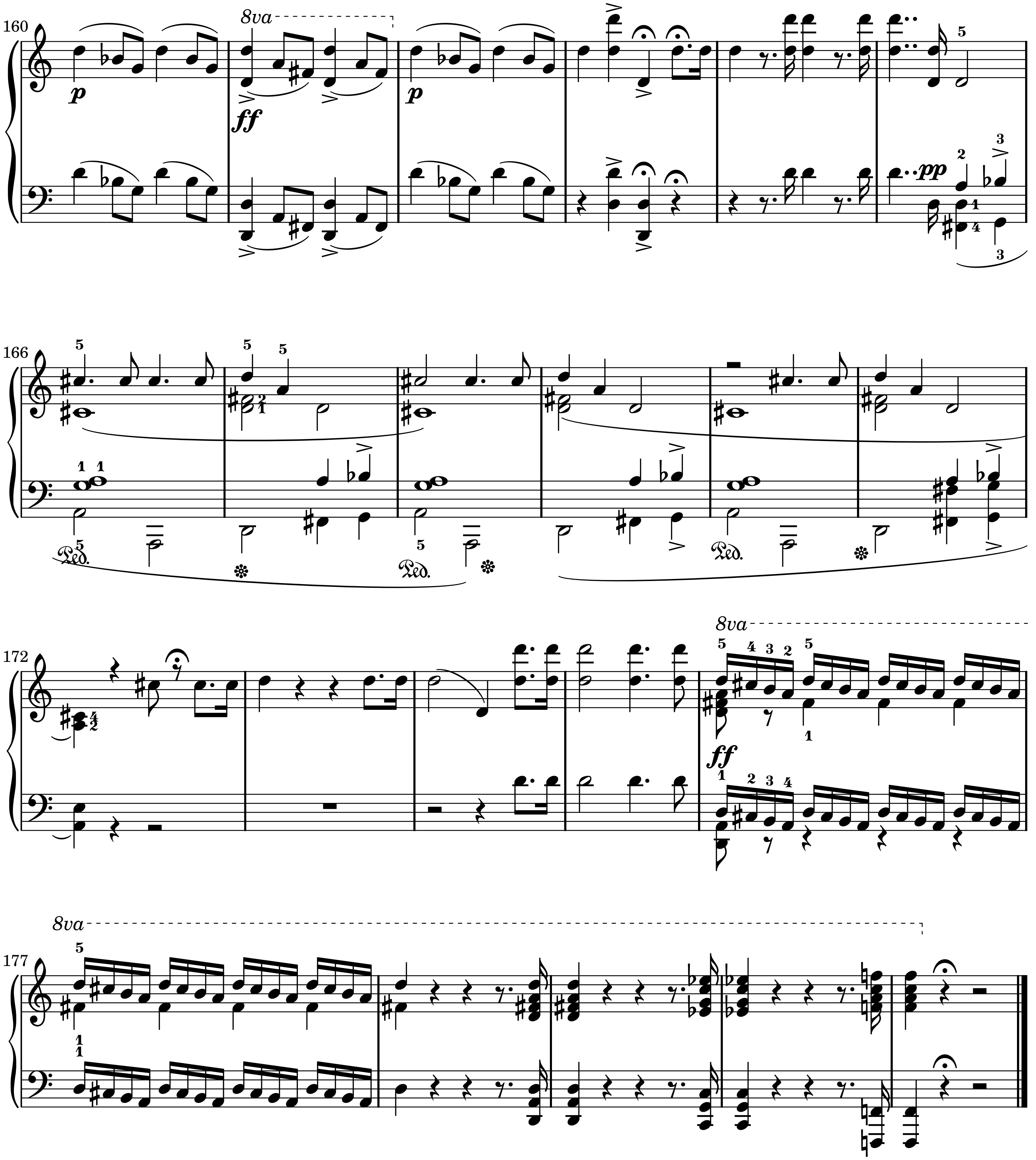

160
8va
p
ff
p
pp
166
Ped.
172
8va
ff
177
8va