Christ lag in Todesbanden.

Christ gisait dans les liens de la mort.

Johann Sebastian Bach (1685-1750)

BWV 625
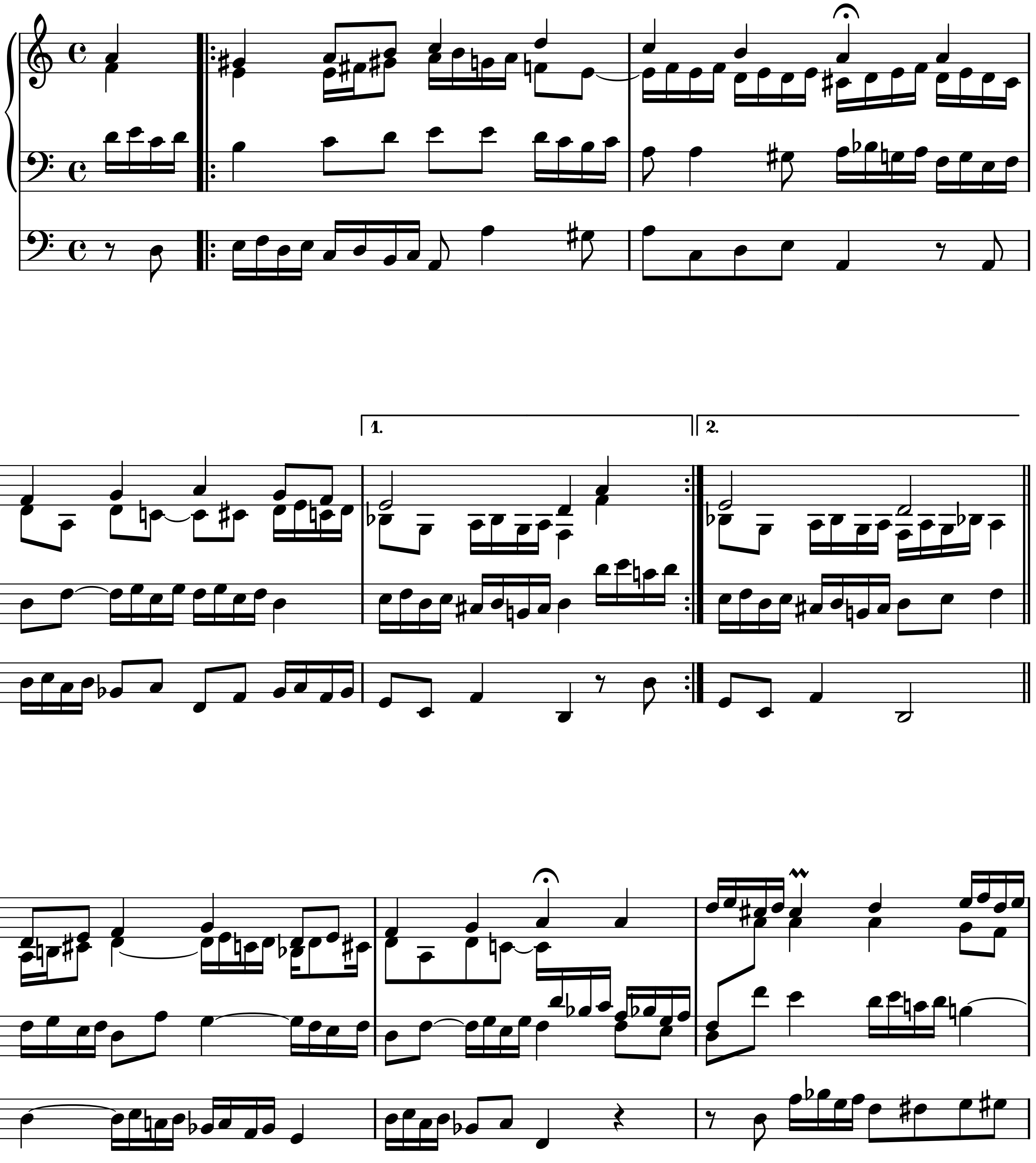
Creative Commons Attribution-ShareAlike 2.5
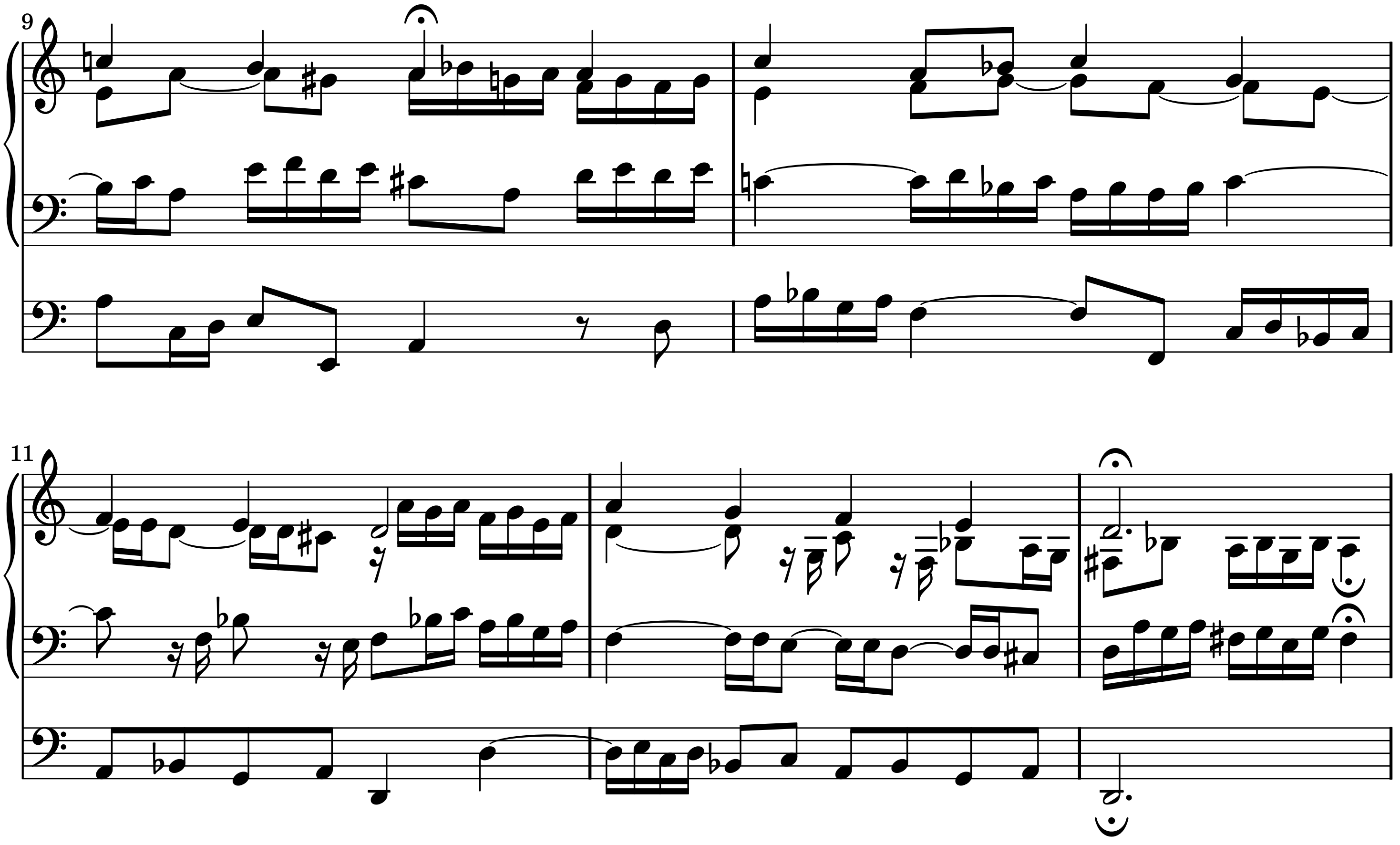
Sheet music from www.MutopiaProject.org • *Free* to download, with the *freedom* to distribute, modify and perform.
Typeset using www.LilyPond.org by Gérard Gréco. Reference: Mutopia-2006/04/03-718
This sheet music has been placed in the public domain by the typesetter, for details see: http://creativecommons.org/licenses/publicdomain