Partita II BWV 1004

“Sechs Sonaten für Violine”

Johann Sebastian Bach (1685–1750)

IV. Giga

BWV 1004
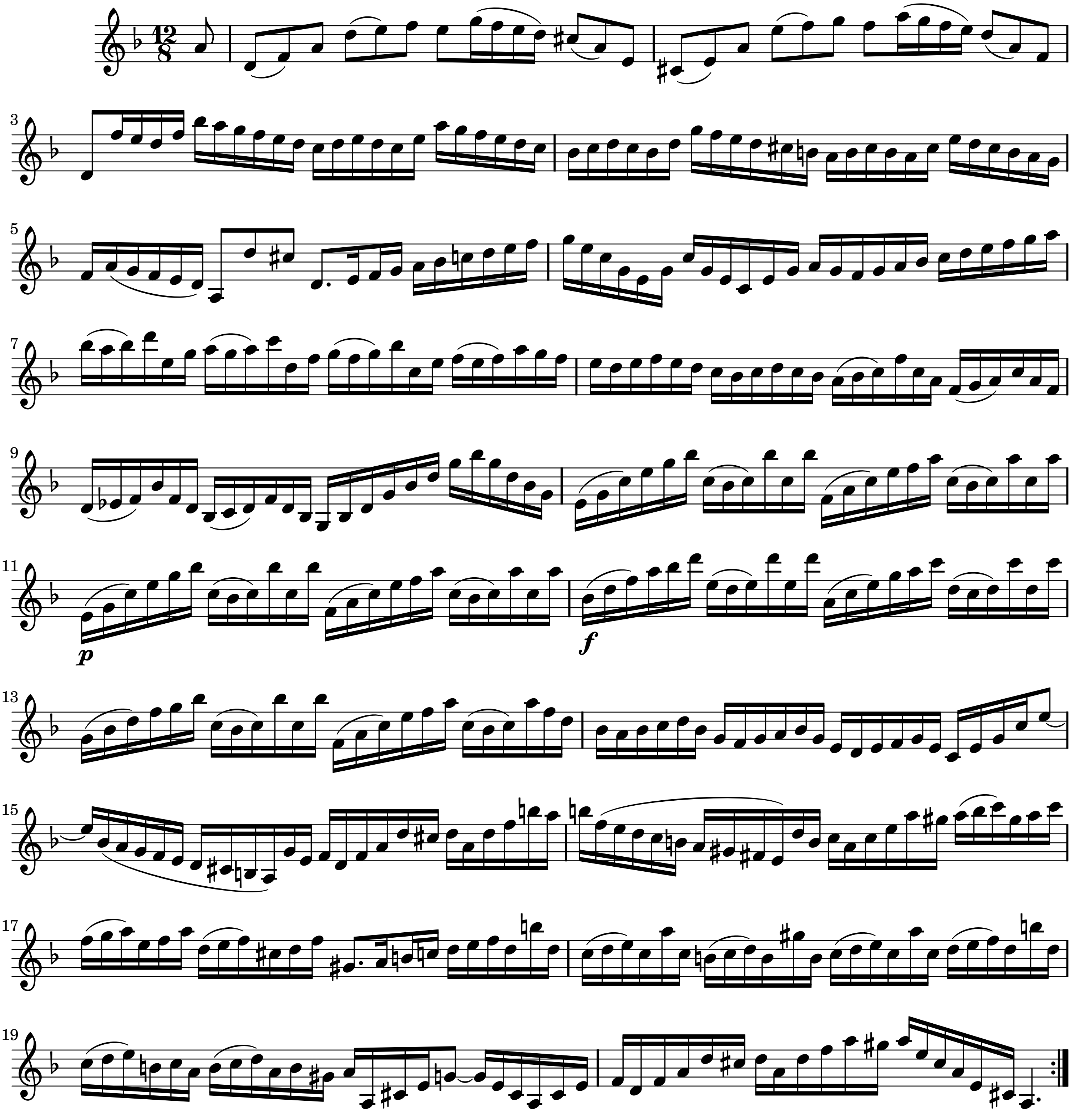
Creative Commons Attribution-ShareAlike 3.0
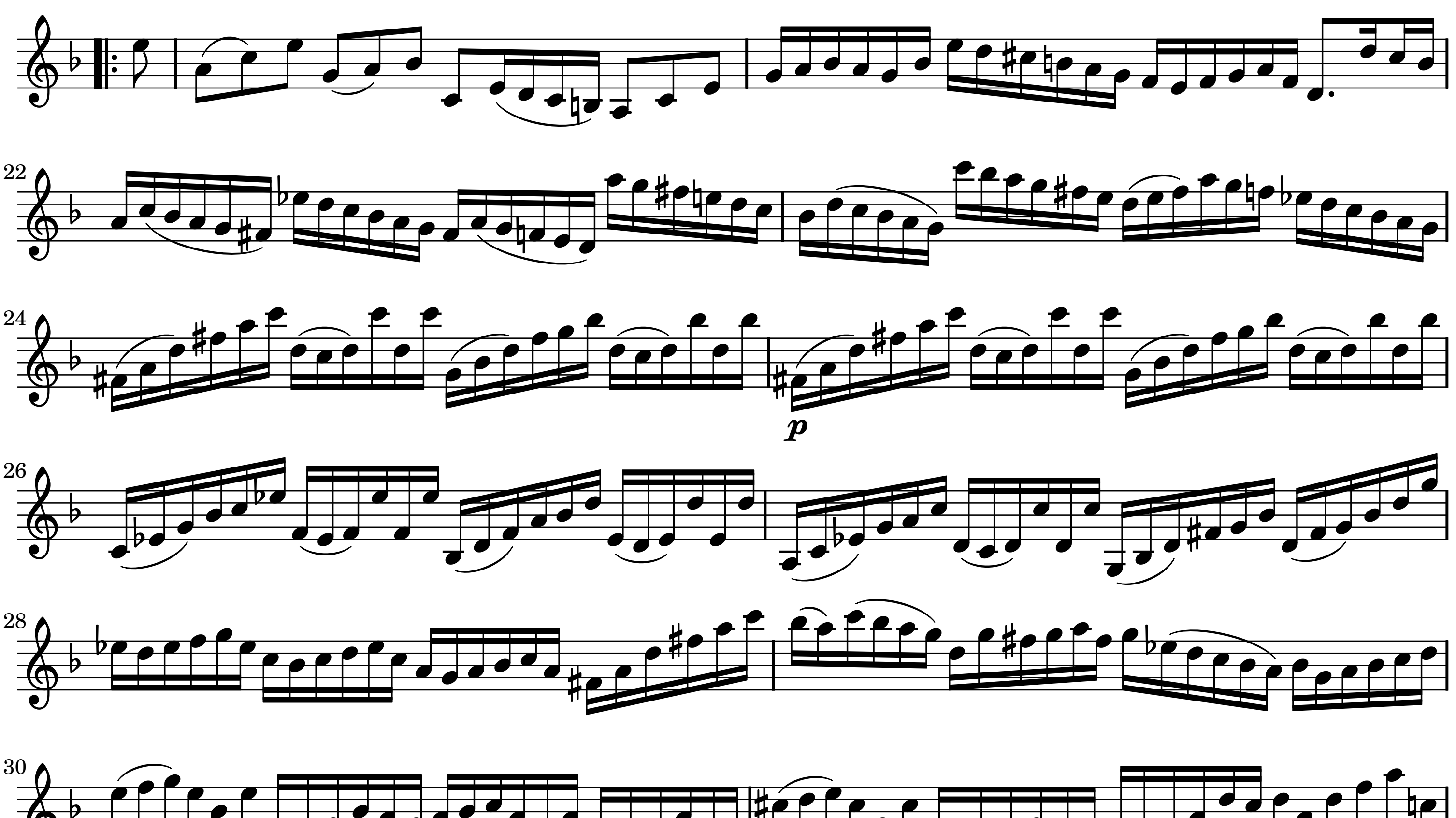
Sheet music from www.MutopiaProject.org • *Free* to download, with the *freedom* to distribute, modify and perform.
Typeset using www.LilyPond.org by Benjamin D. Esham. Copyright © 2008. Reference: Mutopia-2008/05/28-1428
Licensed under the Creative Commons Attribution-ShareAlike 3.0 (Unported) License, for details see: http://creativecommons.org/licenses/by-sa/3.0